L'ARPEGGIO

NOCTURNE

POUR

PIANOFORTE

composé par

S. THALBERG.

Op. 35. N° 2. | Propriété des Editeurs. | Pr. ½ Thlr.

Schuberth & Cie.
Hambourg, Leipzic & New-York.

Brunsvic chez Spehr.

Entered according to Act of Congress A.D. 1858 by Schuberth & Co. in the Clerks office of the Dist. Court of the southern Dist. of New York

2244

Lith. Anst. v. F. Bodin in Leipzig

135
Deposited in Clerks Office So Dist N.Y. Nov. 21. 1856.

NOCTURNE.

S. Thalberg.

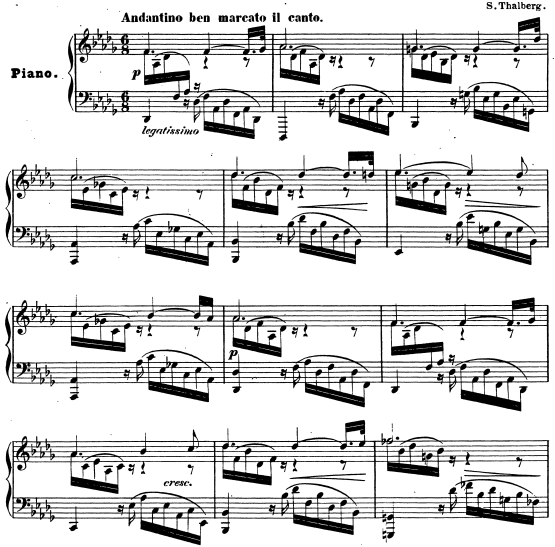

Entd according to Act of Congress A.D.1856 by Schuberth & Co in the clerks office of the Dist. Court of the southern Dist. of New-York.

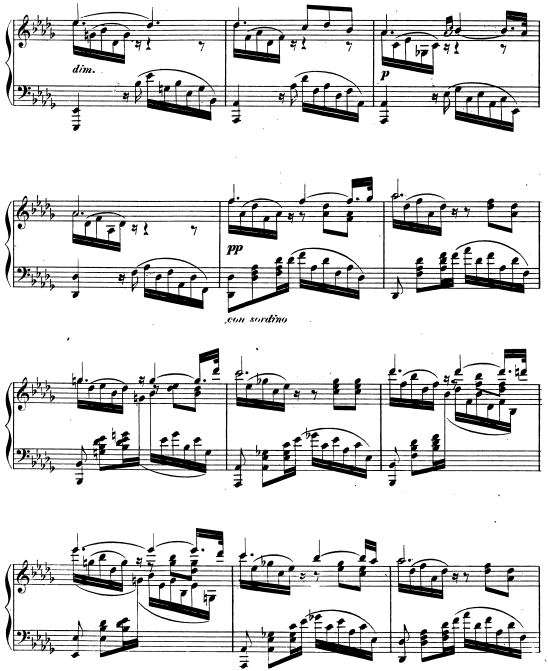
dim.
p
pp
con sordino

cresc.

f

dim.

mormorando

p

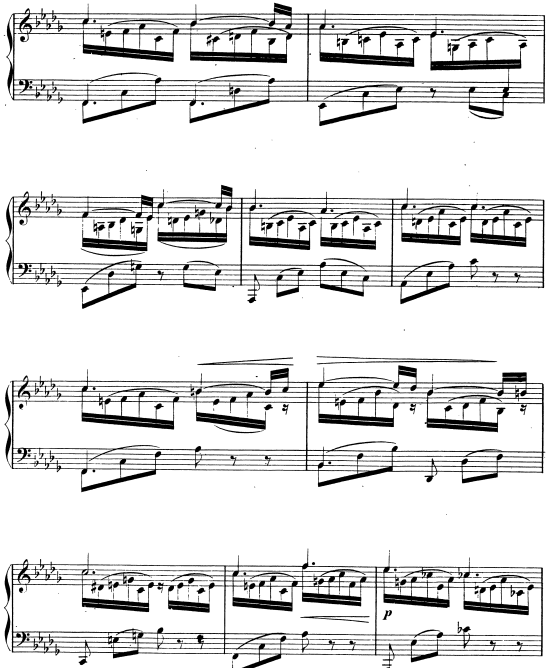
p

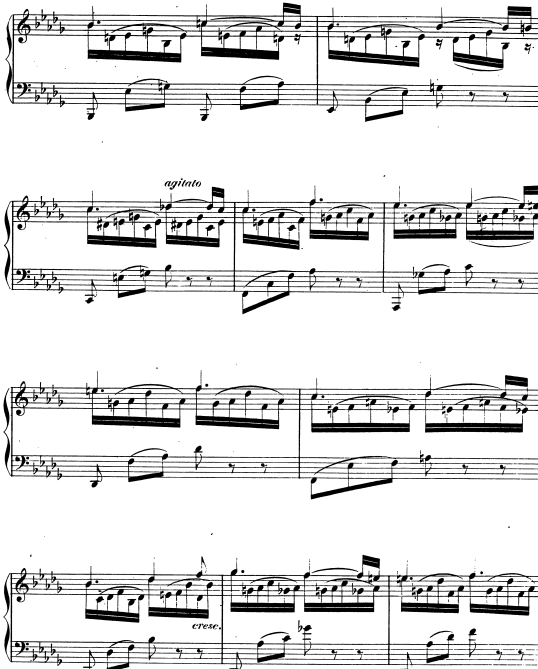
agitato
cresc.

8

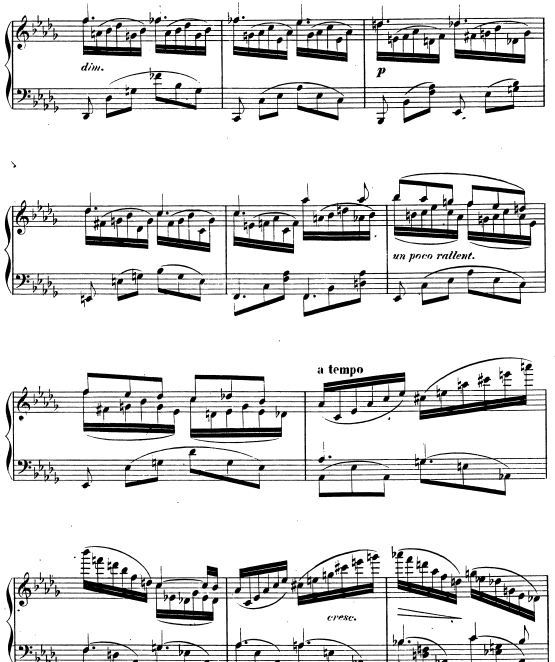

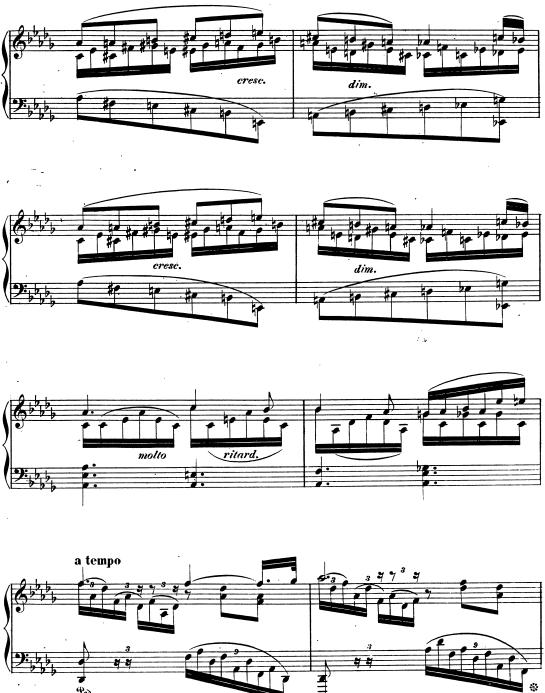
cresc.
dim.
cresc.
dim.
molto
ritard.
a tempo
ten.

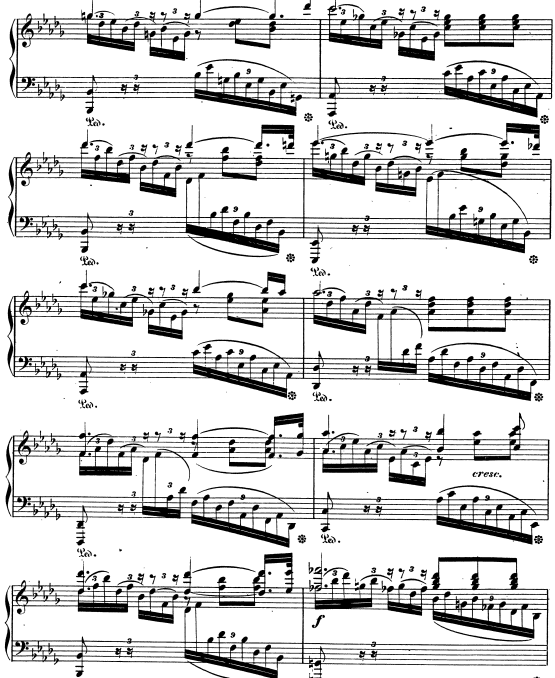
cresc.
f

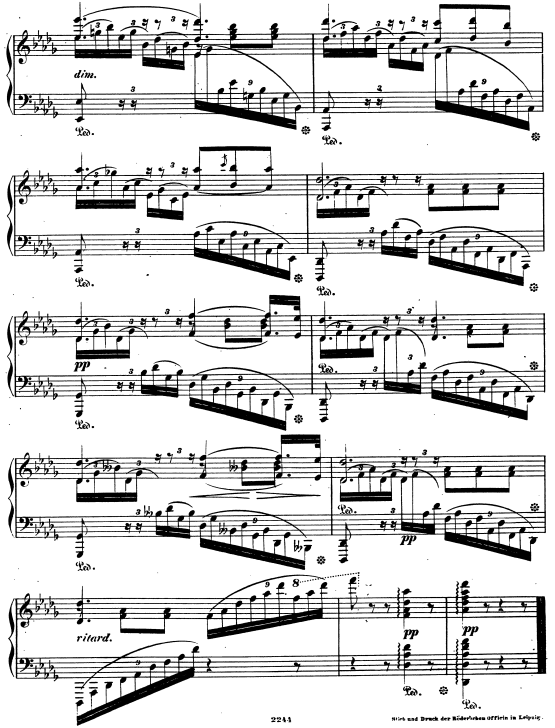

Druck und Druck der Bärenreiter Officin in Leipzig.